

PIANO - JERSEY BOUNCE

WALK BASS IN "4"

SAXS

Empty musical staves for piano accompaniment.

49

JERSEY BOUNCE

Arranged by
ROY BLAKEMAN
Bass

FOX-TROT

By Bobby Plater, Tiny Bradshaw
Edward Johnson and
Robert B. Wright

Medium Dance

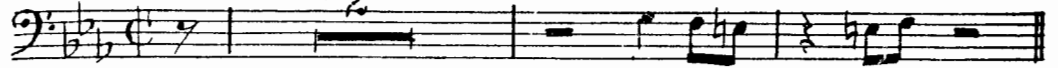

A

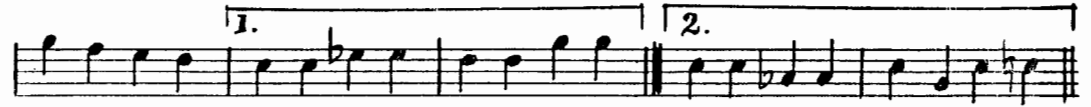
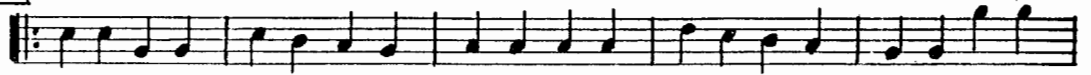

B

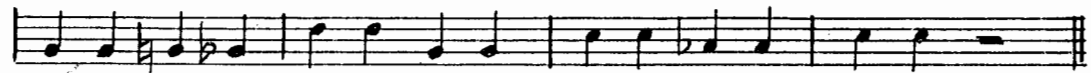
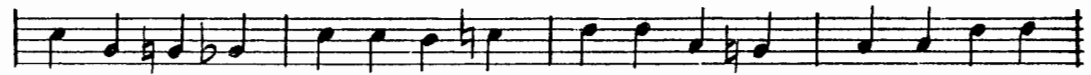
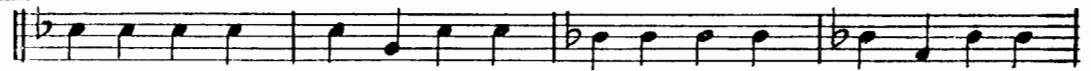

C

D

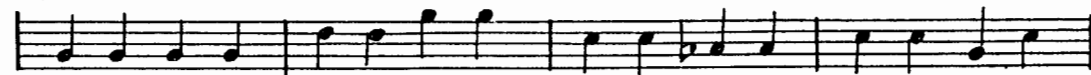
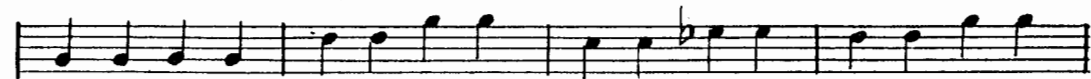
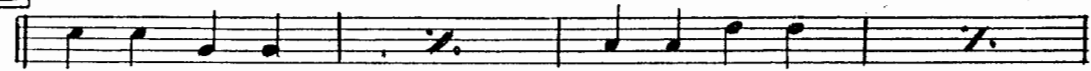

E

Bass
- 2 -

F

G

H

I

J

OTHER OUTSTANDING "MODERN STANDARD SERIES" ARRANGEMENTS FINE

TUXEDO JUNCTION
GIN MILL SPECIAL
MAGIC CARPET
ANSWER MAN
DANGEROUS MOOD
YELLOW FIRE

SATURDAY NITE
DOLIMITE
CHARLESTON ALLEY
TOPSY
IN A BLUE MOOD

I DREAMT I DWELT IN HARLEM
SWINGIN' ON LENOX AVE.
CHARLIE IS MY DARLING
TIME OUT
EARLY HOURS
LITTLE EVA

ALTO - JERSEY BOUNCE

Jersey Bounce

- Staff 1: Melodic line with notes and rests.
- Staff 2: Chord diagram for E major (E, G, B, D) and a melodic line.
- Staff 3: Melodic line with notes and rests.
- Staff 4: Melodic line with notes and rests, including a chord diagram for F major.
- Staff 5: Melodic line with notes and rests, including a chord diagram for F major.
- Staff 6: Melodic line with notes and rests.
- Staff 8: Melodic line with notes and rests.
- Staff 9: Melodic line with notes and rests.
- Staff 10: Melodic line with notes and rests.

TENOR JERSEY BOUNCE

TRPT ① - JERSEY BOUNCE

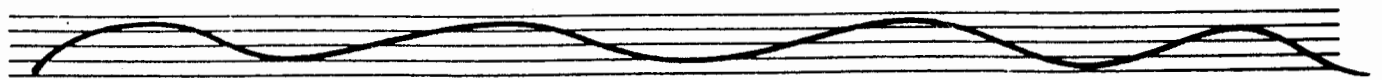
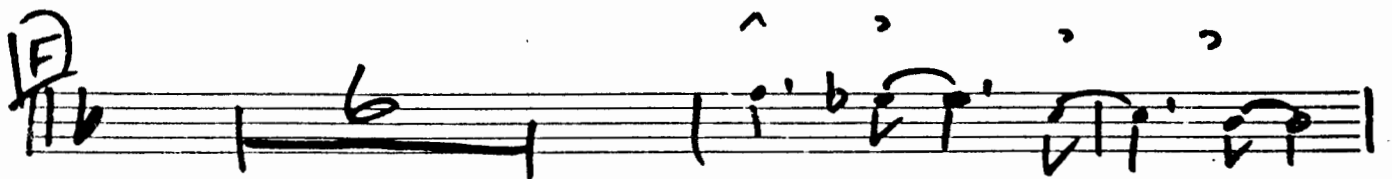
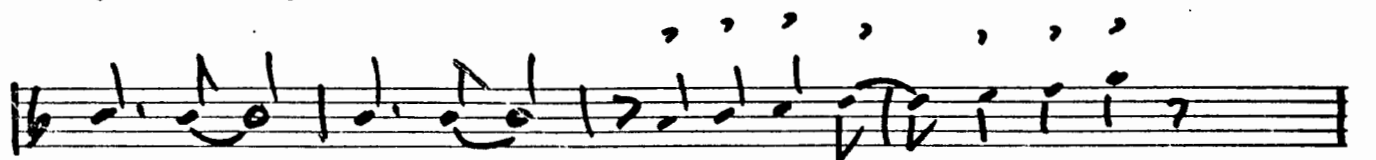
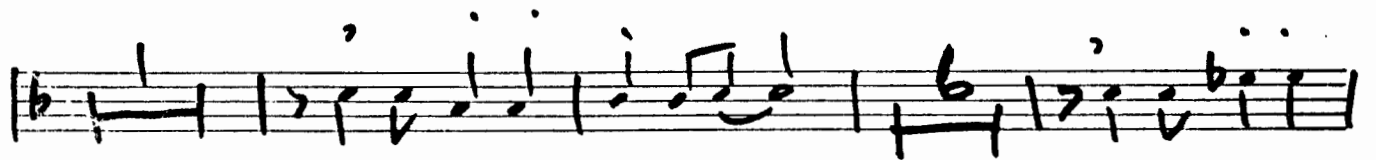
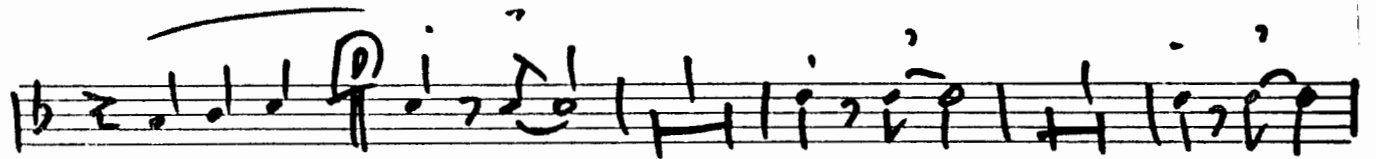
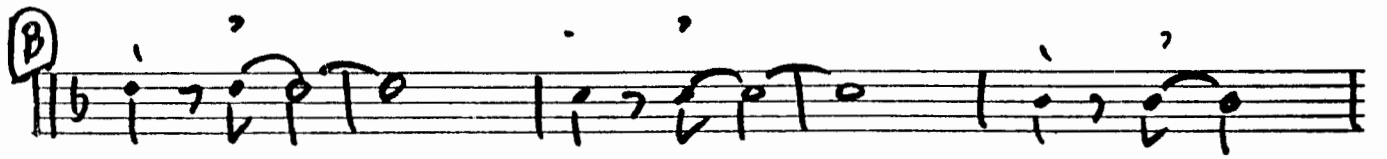
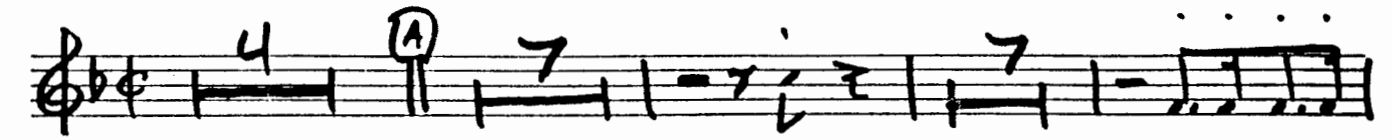

Six empty musical staves for writing.

TRIPLET - JERSEY BOUNCE

Five empty musical staves, each consisting of five horizontal lines, arranged vertically. They are completely blank and serve as a template for further musical notation.

TROMBONE JERSEY BOUNCE

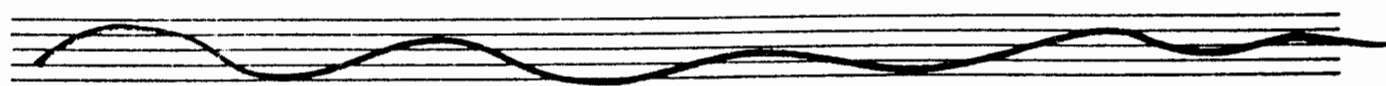

- Notes with stems and beams, some with accents.
- Dynamic markings: **F** (Fortissimo), **sol^{do}** (Soprano), **G** (Guitar), **H** (Harp), and **B** (Bass).
- Handwritten annotations above the staff, including dots and a circled **F**.
- Handwritten annotations below the staff, including a circled **H** and a circled **B**.
- Handwritten annotations within the staff, including a circled **F** and a circled **H**.

Two sets of empty musical staves, each consisting of five lines.